

**WILDSTAR FARM
 EQUESTRIAN FACILITY**

SHERBORN MASSACHUSETTS



Polly Kornblith and Michael Newman
 16 Nason Hill Lane
 Sherborn, Massachusetts, 01770

© COPYRIGHT 2017 JAMES T. GUARINO CONSULTING.

ISSUED FOR BUILDING PERMIT - BARN PORTION

KEYPLAN

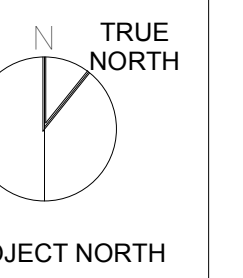

**BARN LEVEL 1
 REFLECTED
 CEILING PLAN**

Scale: 1/4" = 1'-0"

Job No.: 17001.00

Drawn By: JTG

Date: 12/28/17

12/28/2017 8:05:01 AM

A8-1-1

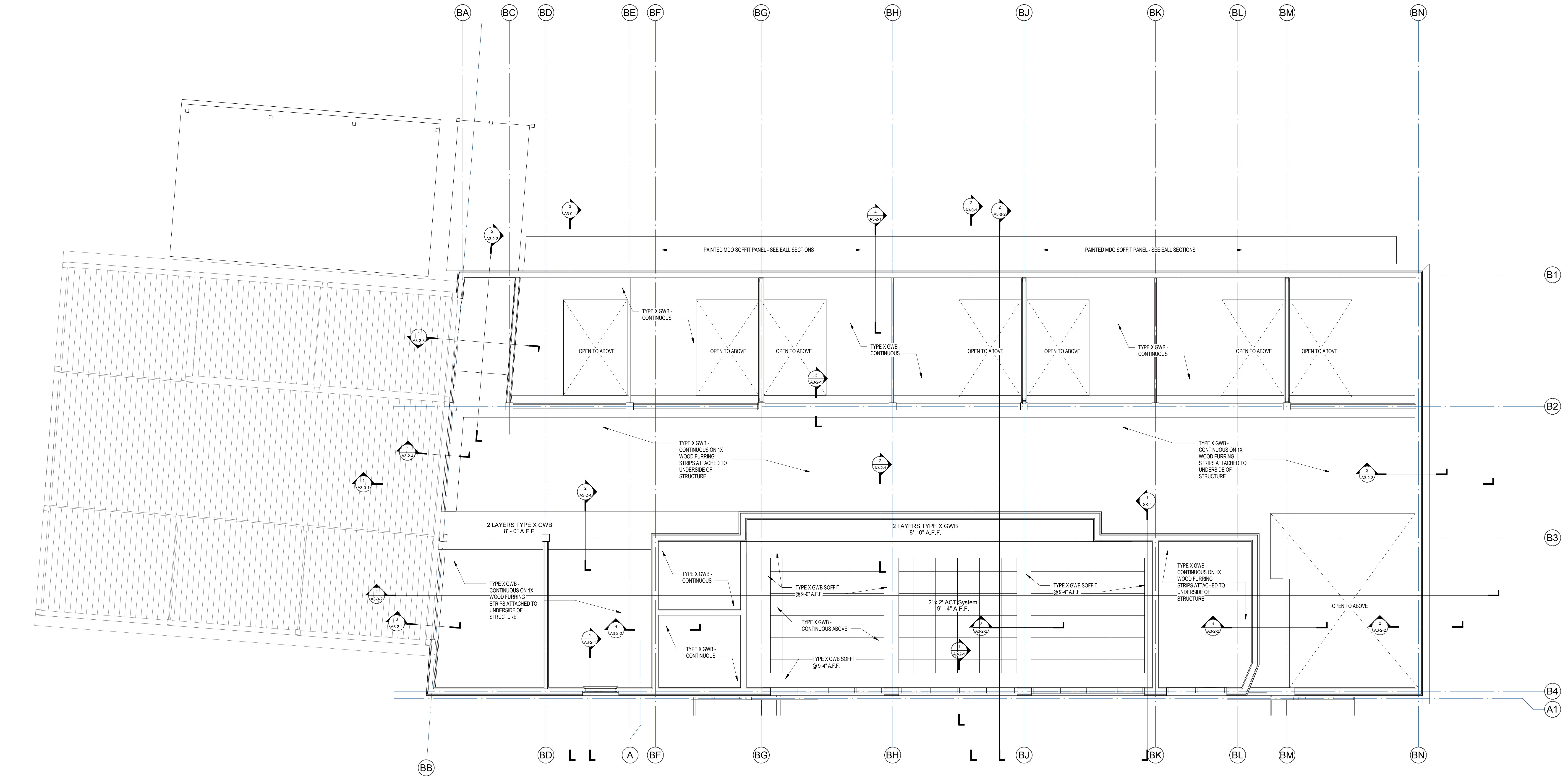

1 BARN LEVEL 1
 1/4" = 1'-0"